AdventureLand

NiMuSi
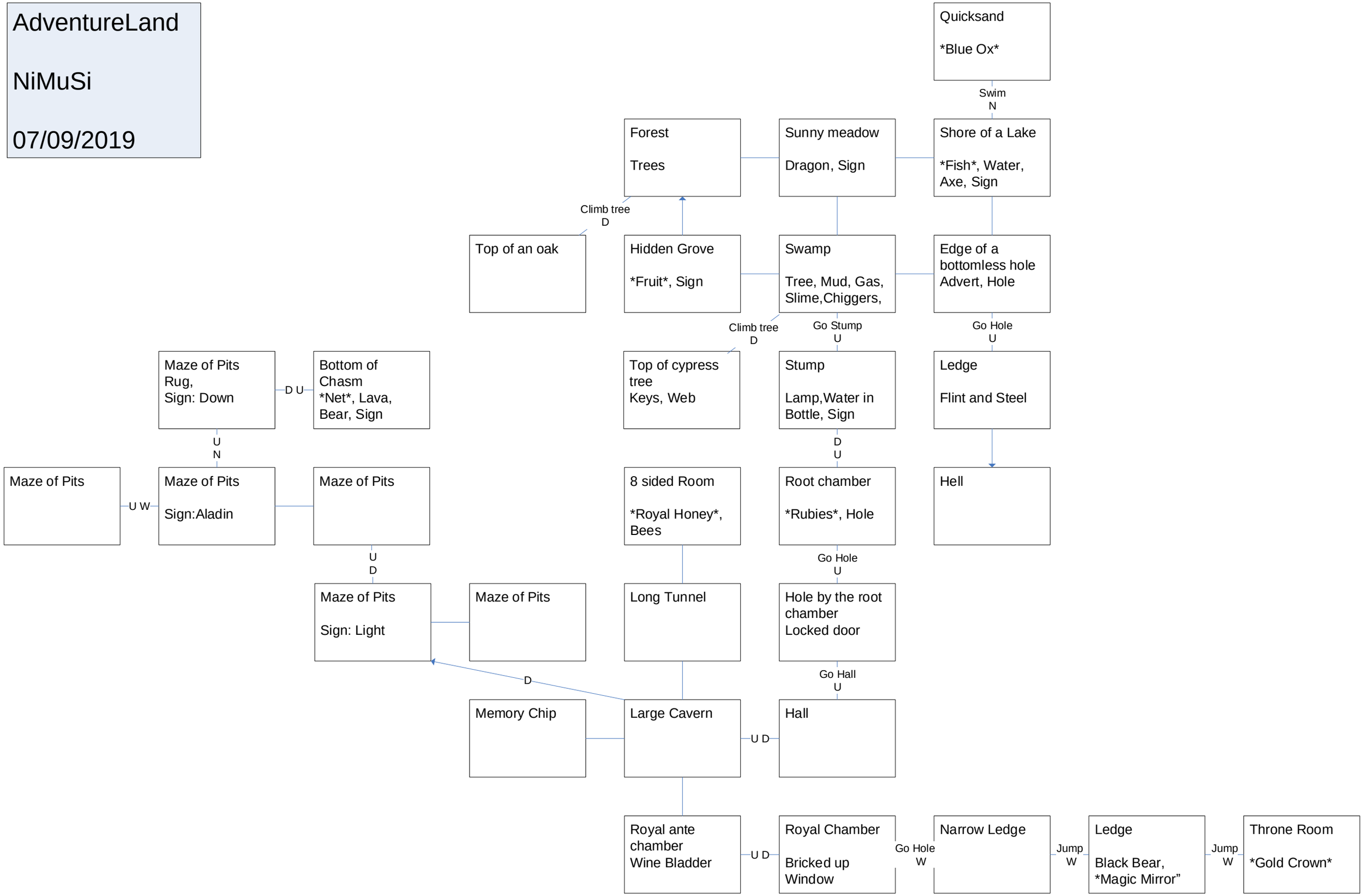
07/09/2019